

2nd Ward

- |   |   |
|---|---|
| <ul style="list-style-type: none"> <li>□ Focus Area</li> <li>□ 2nd Council Ward</li> <li>□ City Limits</li> <li>□ City Sphere of Influence</li> <li>Existing Land Use</li> <li>Residential <ul style="list-style-type: none"> <li>□ Agriculture</li> <li>□ Single Family Detached</li> <li>□ Single Family Attached</li> <li>□ Multi-Family</li> <li>□ RV and Mobile Home</li> </ul> </li> <li>Commercial <ul style="list-style-type: none"> <li>□ Commercial</li> <li>□ Office</li> <li>□ Commercial Recreation</li> </ul> </li> <li>Employment <ul style="list-style-type: none"> <li>□ Industrial-Light</li> </ul> </li> </ul> | <ul style="list-style-type: none"> <li>□ Industrial-Heavy</li> <li>□ Airport</li> <li>□ Open Space</li> <li>□ Parks/Recreation</li> <li>□ Other Open Space</li> <li>□ Water/Floodway</li> <li>Public/Institutional <ul style="list-style-type: none"> <li>□ Public Facility</li> <li>□ Institutional</li> <li>□ Education</li> <li>□ Transportation</li> <li>□ Utilities</li> </ul> </li> <li>Other <ul style="list-style-type: none"> <li>□ Vacant</li> <li>□ Under Construction</li> <li>□ ROW</li> </ul> </li> </ul> |
|---|---|

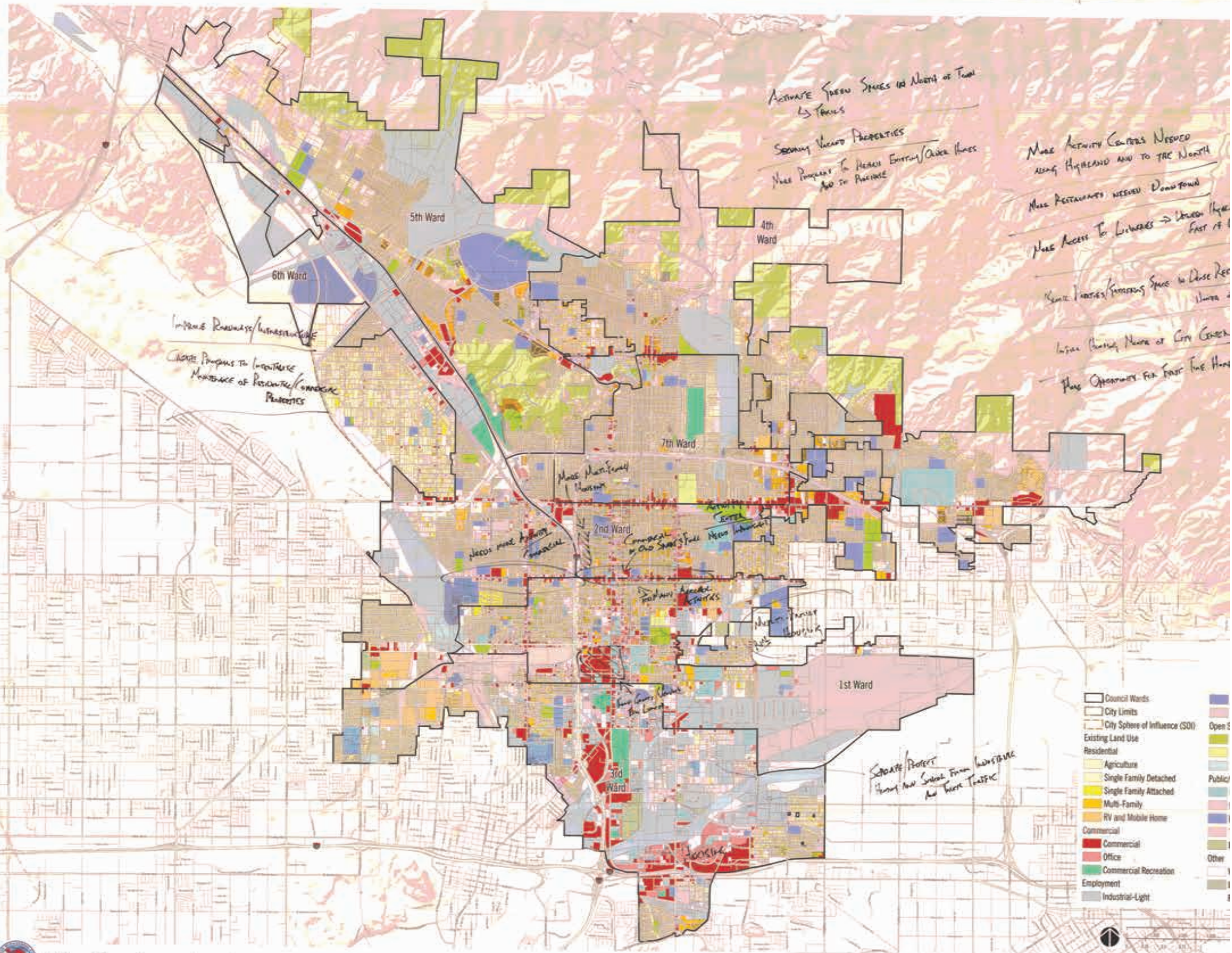

2nd Council Ward



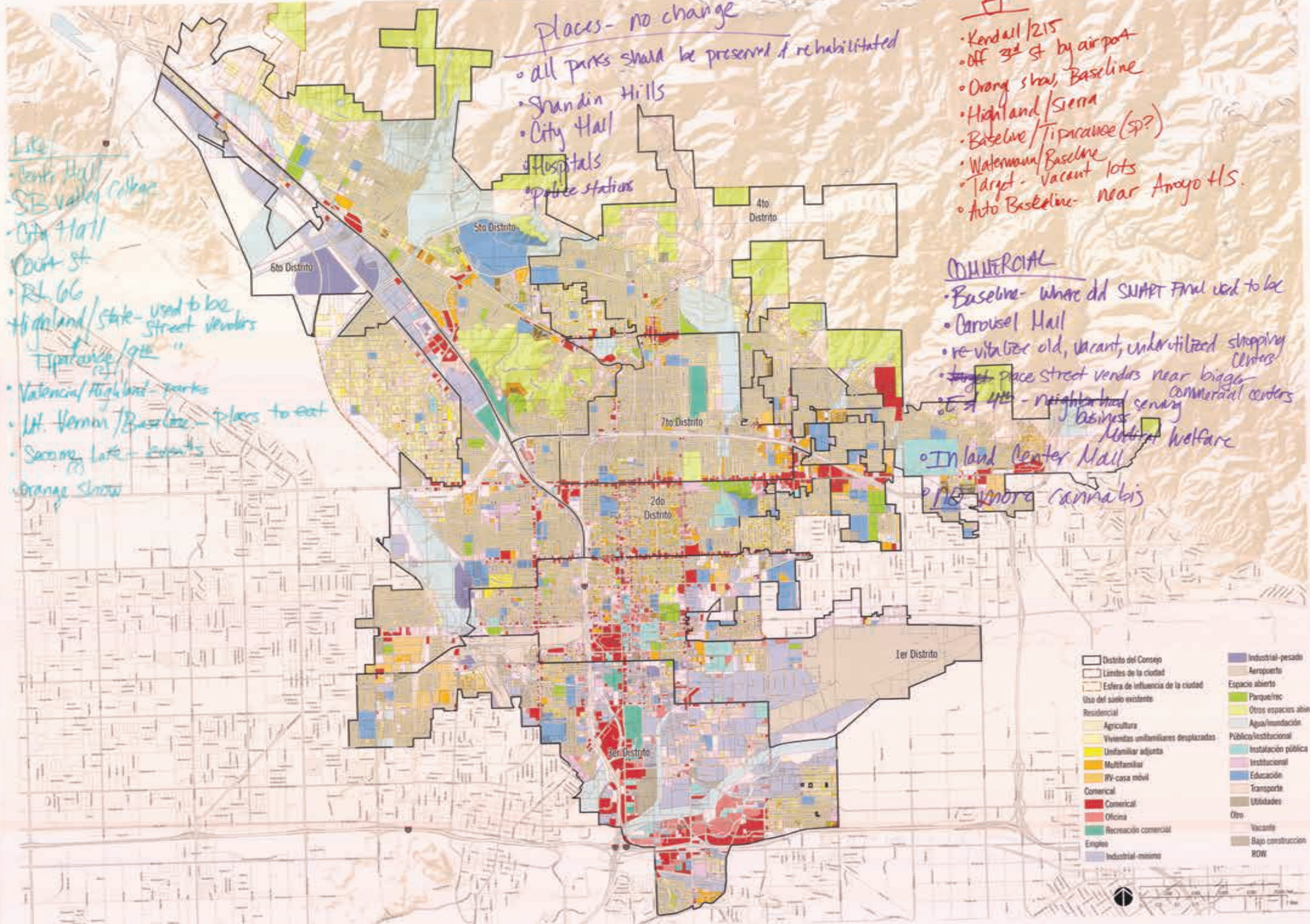

Places - no change

- all parks should be preserved & rehabilitated
- Shandin Hills
- City Hall
- Hospitals
- police stations

Commercial

- Kendall / 215
- Off 3rd St by airport
- Orange show, Baseline
- Highland / Sierra
- Baseline / Tipacance (sp?)
- Waterman / Baseline
- Target - vacant lots
- Auto Baseline - near Arroyo H.S.

Like

- Bank Hall
- SB valley Colbar
- City Hall
- Court St
- Rt. 66
- Highland / state - used to be street vendors
- Tipacance / 9th
- Valencia / Highland - parks
- Mt. Vernon / Baseline - places to eat
- Sacomey Lake - events
- Orange Show

COMMERCIAL

- Baseline - where did SUPER Final used to be
- Carousel Mall
- re-vitalize old, vacant, underutilized shopping centers
- Target space street vendors near bigger commercial centers
- E. St 4th - neighborhood serving business central welfare
- Inland Center Mall

PIB zona ramblas

□ Distrito del Consejo	■ Industrial-pesado
□ Límites de la ciudad	■ Aeropuerto
□ Esfera de influencia de la ciudad	■ Espacio abierto
■ Uso del suelo existente	■ Parque/rec
■ Residencial	■ Otros espacios abiertos
■ Agricultura	■ Agua/inundación
■ Viviendas unifamiliares desplazadas	■ Público/institucional
■ Unifamiliar adjunta	■ Instalación pública
■ Multifamiliar	■ Institucional
■ RV-casa móvil	■ Educación
■ Comercial	■ Transporte
■ Comercial	■ Utilidades
■ Oficina	■ Otro
■ Recreación comercial	■ Vacante
■ Empleo	■ Bajo construcción
■ Industrial-medio	■ ROW

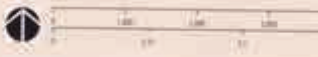
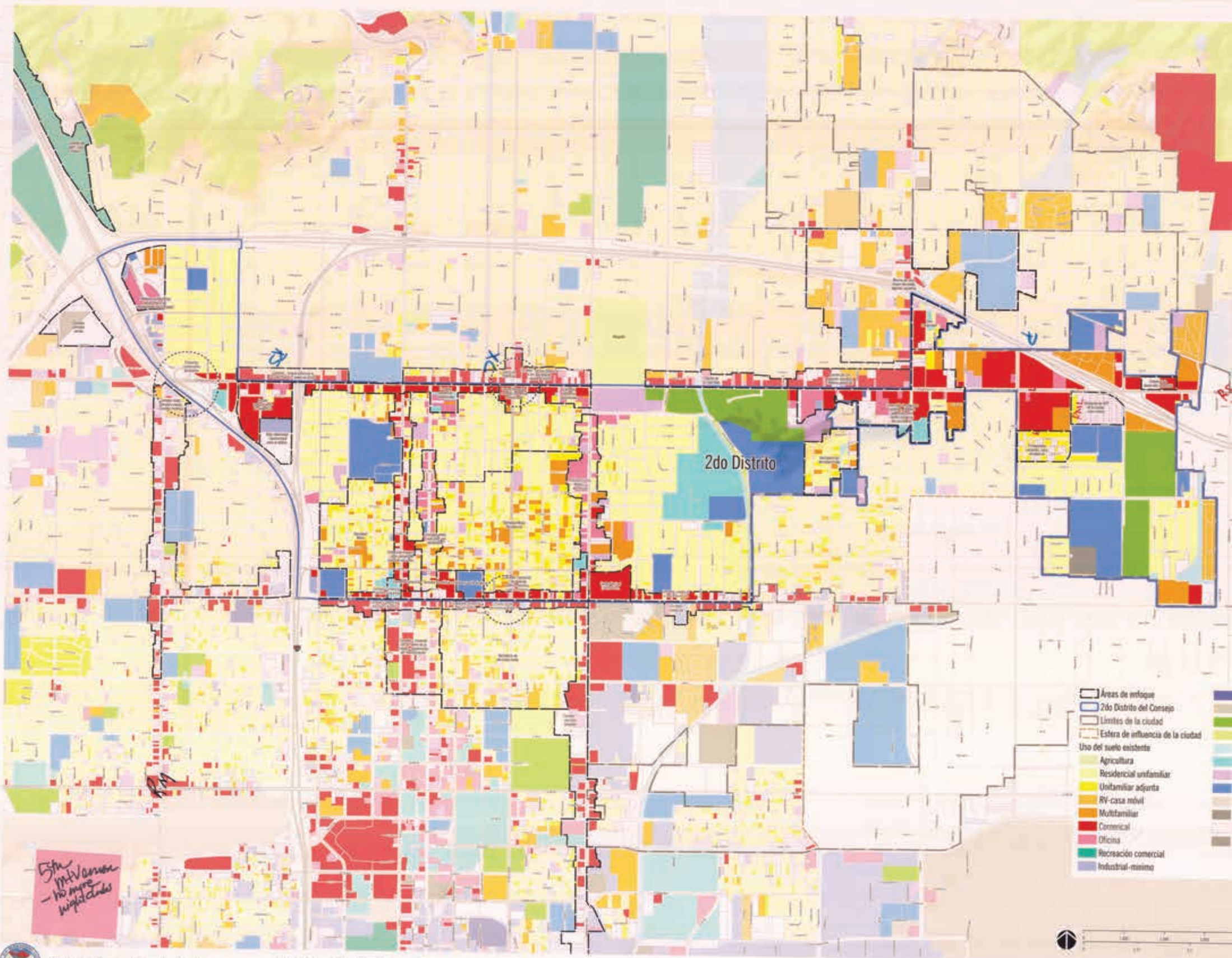

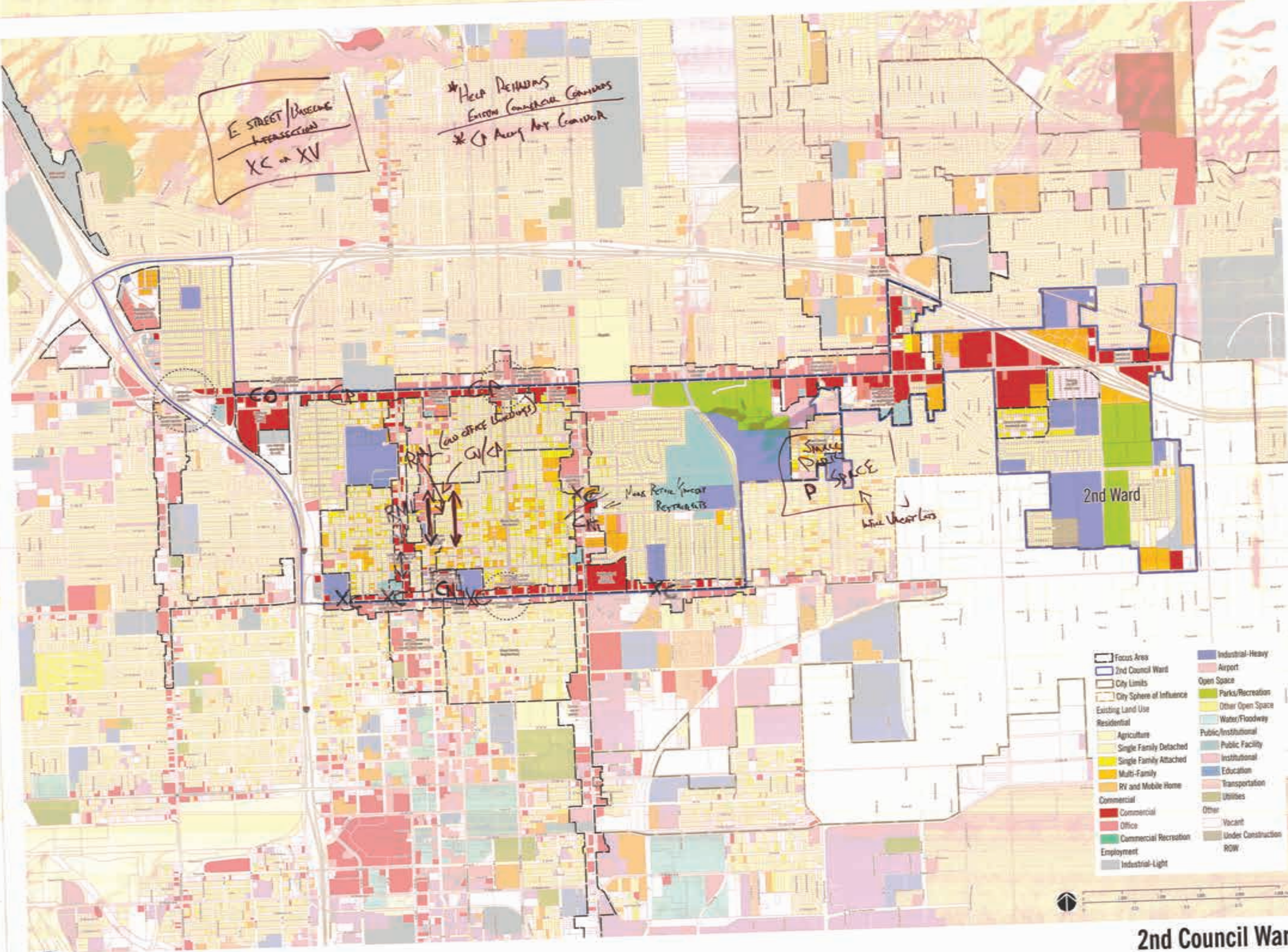

E STREET / DODDING INTERSECTION  
XC or XV

Help RETAILERS  
EXISTING COMMERCIAL CORRIDORS  
\* C Along Hwy Corridor

RV (and office buildings)  
G/C/A

Near River / Forest RESTAURANTS

Small Public P SPACE  
Wine Vineyards

2nd Ward

- |                          |                      |
|--------------------------|----------------------|
| Focus Area               | Industrial-Heavy     |
| 2nd Council Ward         | Airport              |
| City Limits              | Open Space           |
| City Sphere of Influence | Parks/Recreation     |
| Existing Land Use        | Other Open Space     |
| Residential              | Water/Floodway       |
| Agriculture              | Public/Institutional |
| Single Family Detached   | Public Facility      |
| Single Family Attached   | Institutional        |
| Multi-Family             | Education            |
| RV and Mobile Home       | Transportation       |
| Commercial               | Utilities            |
| Commercial               | Other                |
| Office                   | Vacant               |
| Commercial Recreation    | Under Construction   |
| Employment               | ROW                  |
| Industrial-Light         |                      |



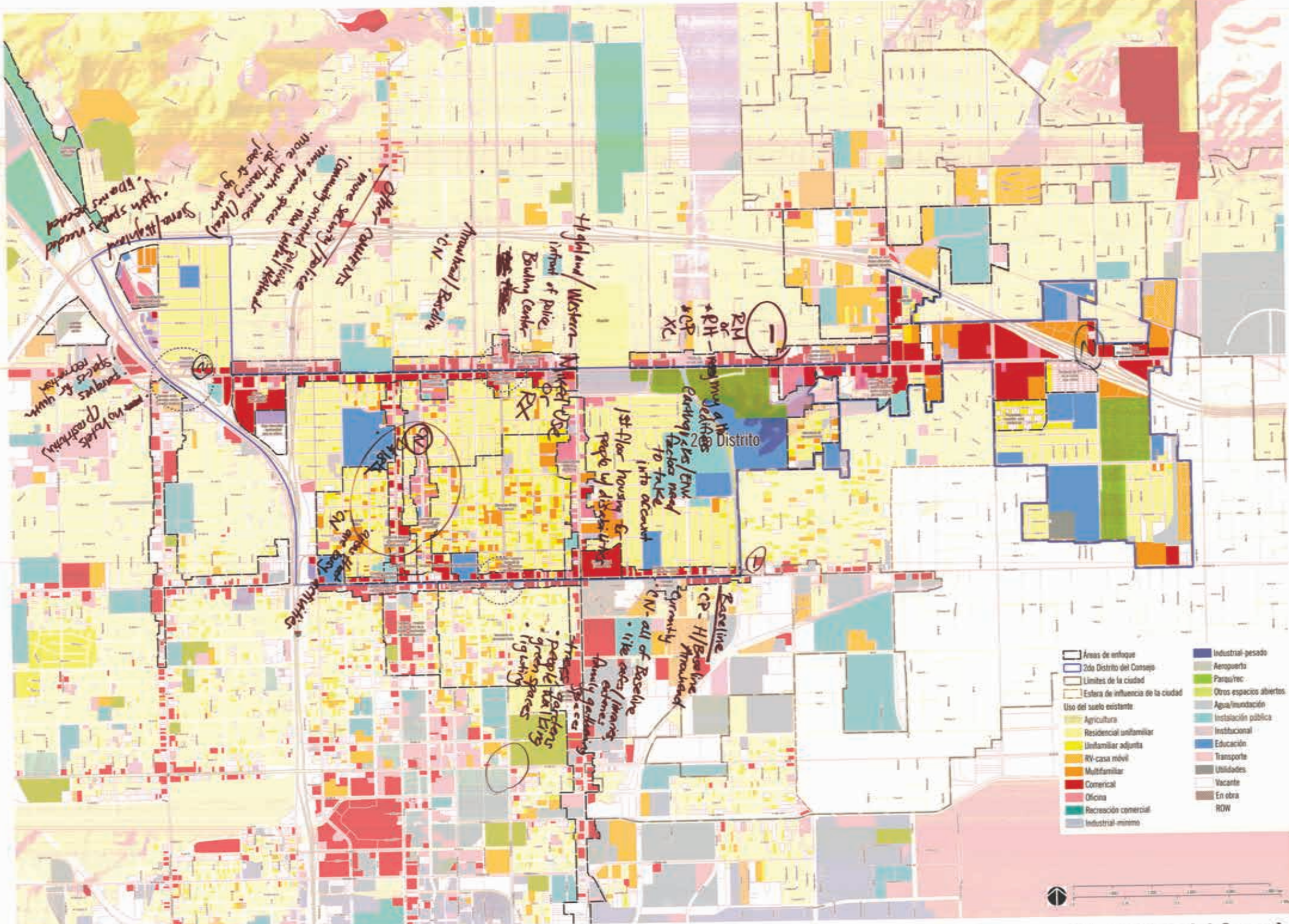

[White box]	Áreas de entoque	[Dark blue box]	Industrial pesado
[Blue box]	2do Distrito del Consejo	[Light green box]	Aeropuerto
[Thin black line]	Límites de la ciudad	[Light blue box]	Parque
[Dashed line]	Esfera de influencia de la ciudad	[Light green box]	Otros espacios abiertos
[Yellow box]	Uso del suelo existente	[Light blue box]	Agua/Inundación
[Light yellow box]	Agricultura	[Light blue box]	Institución pública
[Yellow box]	Residencial unifamiliar	[Light blue box]	Institucional
[Orange box]	Unifamiliar adjunta	[Light blue box]	Educación
[Light orange box]	RV-casa móvil	[Light blue box]	Transporte
[Red box]	Multifamiliar	[Light blue box]	Utilidades
[Red box]	Comercial	[Light blue box]	Vacante
[Red box]	Oficina	[Light blue box]	En obra
[Light green box]	Recreación comercial	[Light blue box]	ROW
[Light blue box]	Industrial mínimo		

